

SECTION 7
TOWNSHIP 78 NORTH, RANGE 5 EAST OF
THE 5TH PRINCIPAL MERIDIAN
PLEASANT VALLEY TOWNSHIP
SCOTT COUNTY, IOWA

TRANSFER PAGE 8lds-372

SCALE: 1" = 330'

SECTION 6, PAGE 6

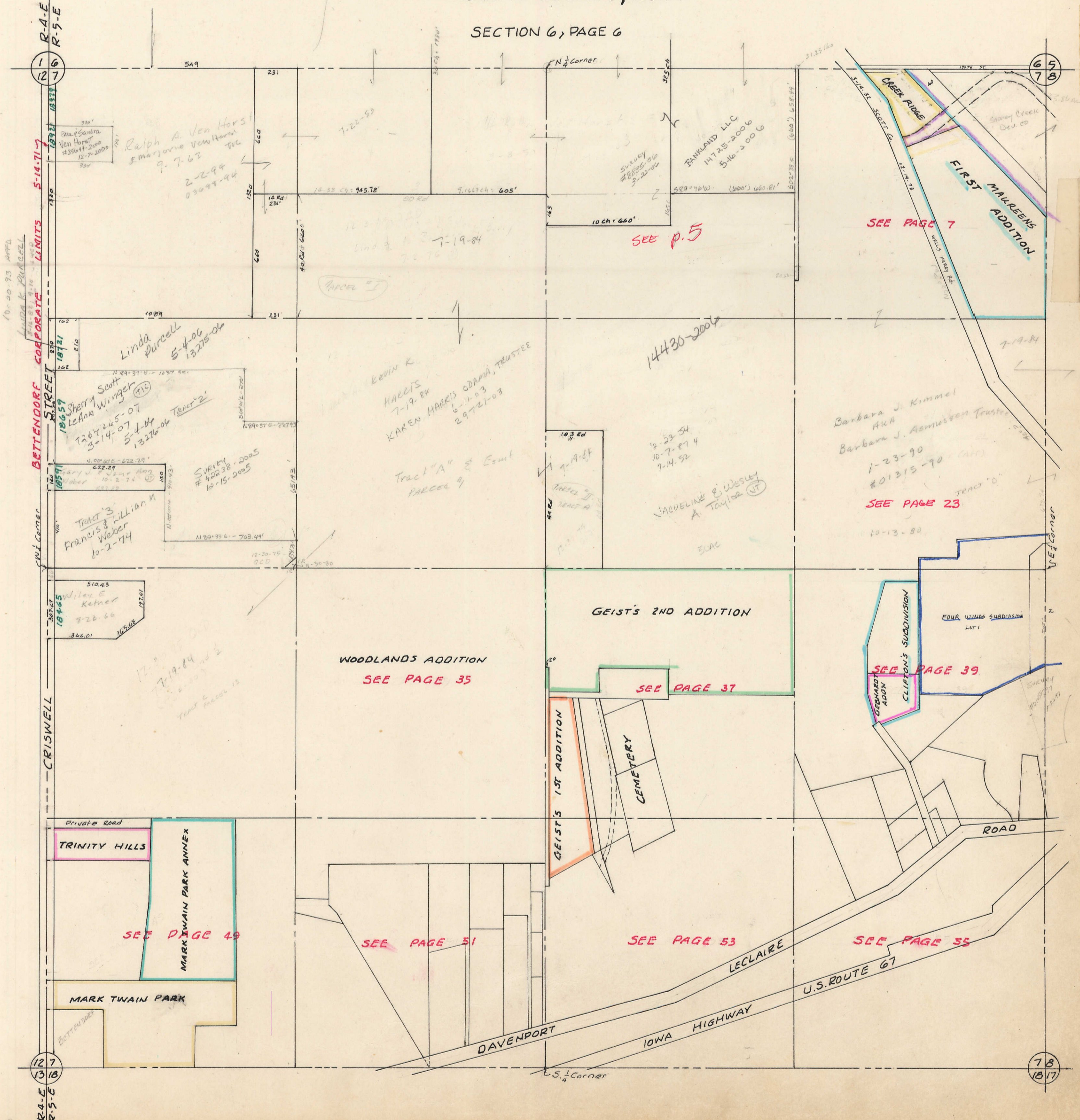

SEC 7-78-5

78
1817

TRANSFER PAGE 816-372

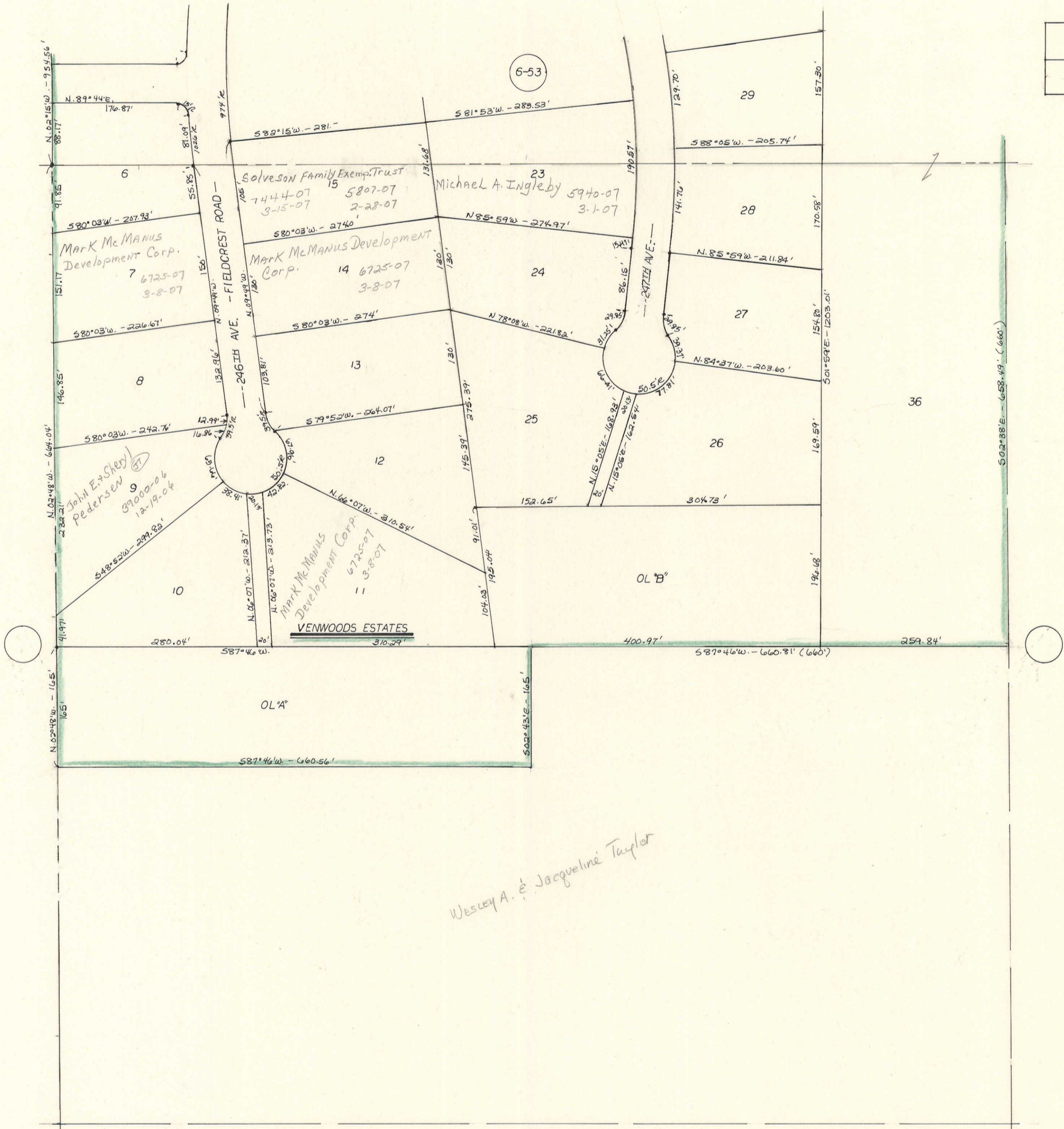
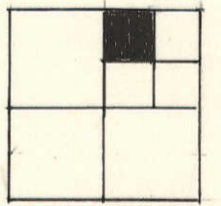

TRANSFER PAGE 8106-372

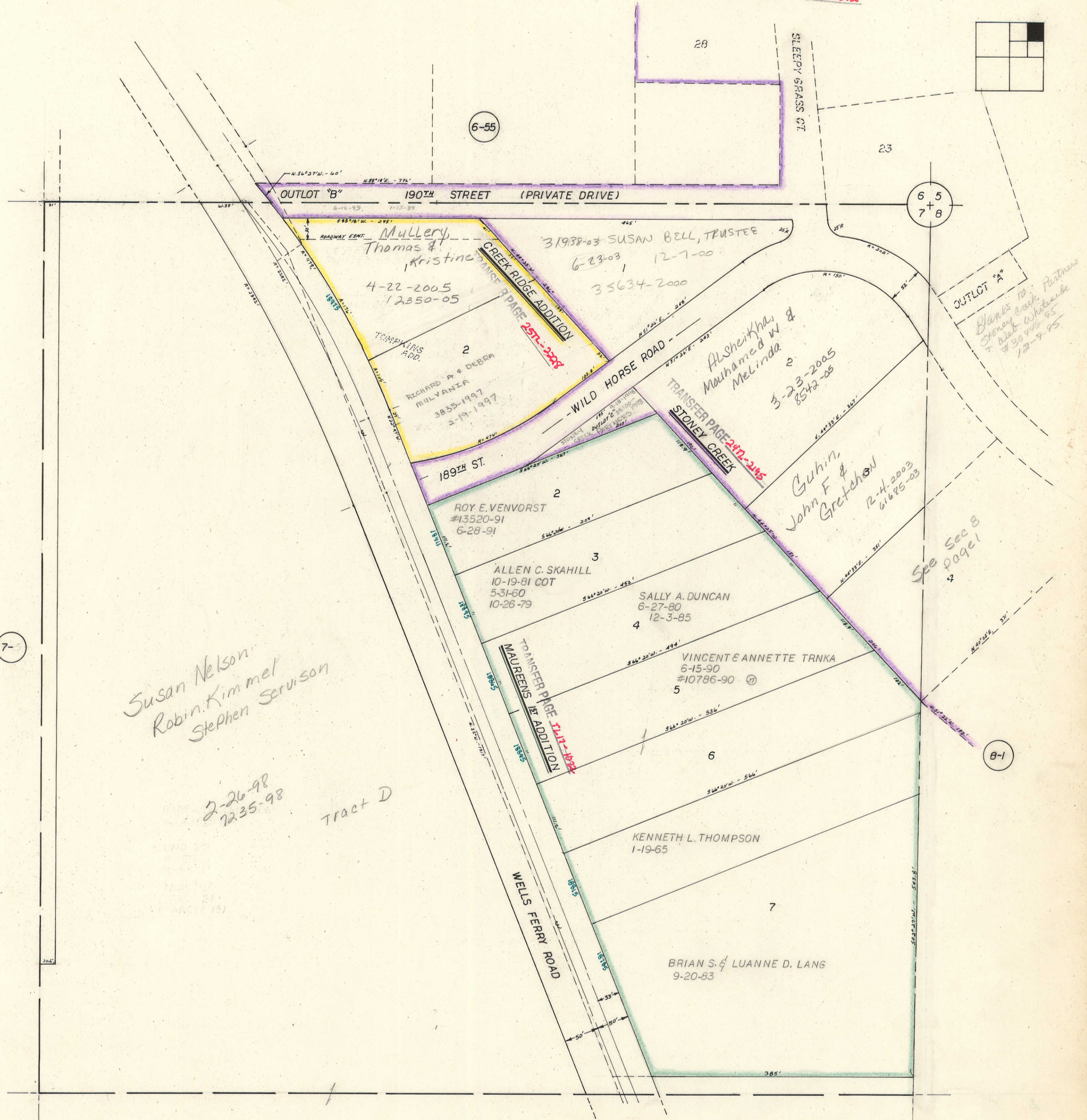

TRANSFER PAGE ~~8145-372~~

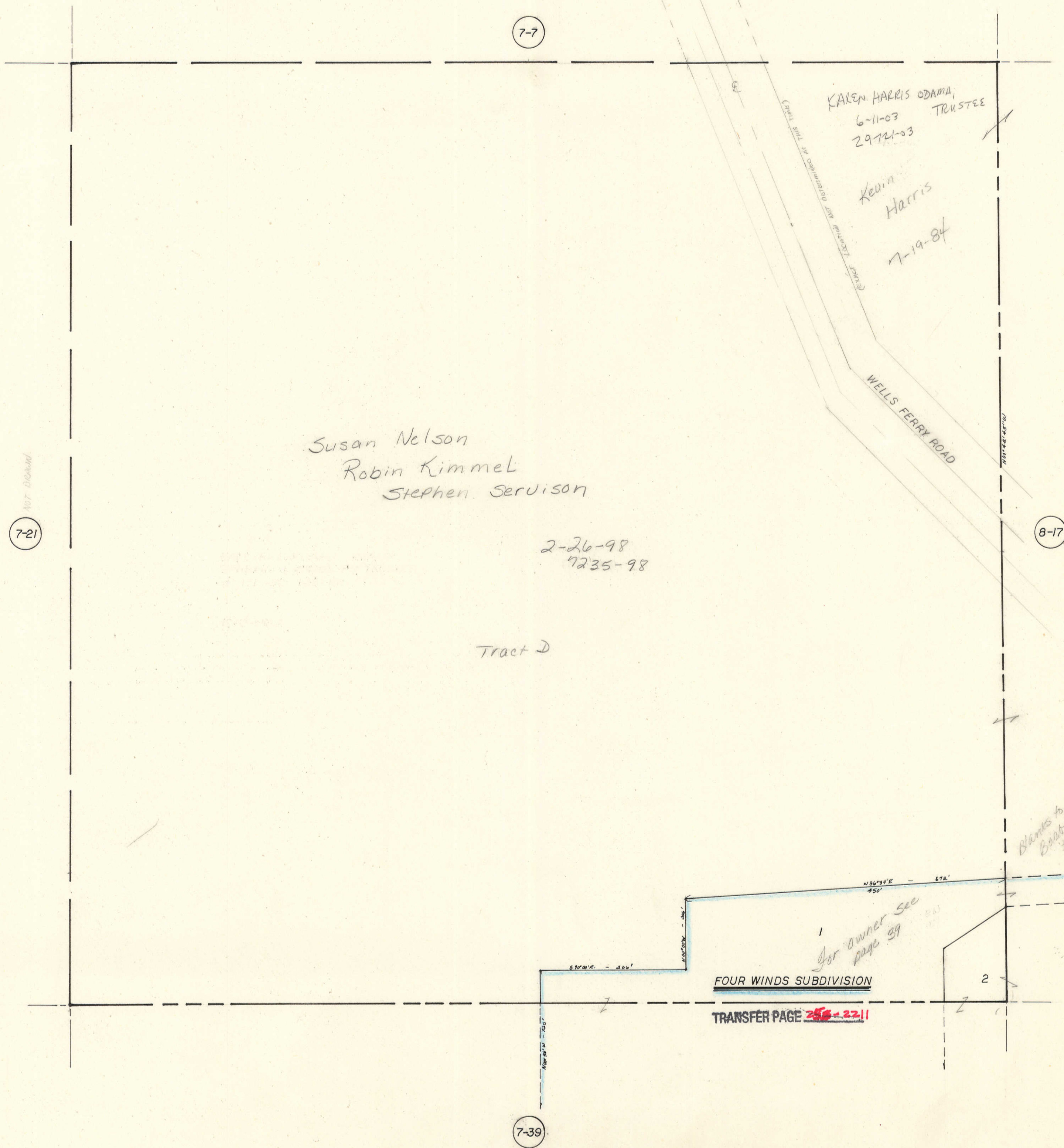
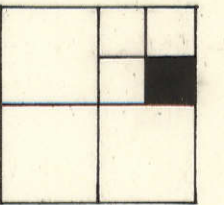

7-7

7-21

8-17

7-39

Susan Nelson
Robin Kimmel
Stephen Seruison

2-26-98
7235-98

Tract D

KAREN HARRIS ODAMA,
6-11-03 TRUSTEE
29721-03

Kevin
Harris
7-19-84

WELLS FERRY ROAD

FOUR WINDS SUBDIVISION

TRANSFER PAGE ~~256-2211~~

Blanks to
Balthasar AS Mueller
#00034-96
3-13-96

For owner see
page 39

PLEASANT VALLEY TOWNSHIP

NE. 1/4 SW. 1/4 SEC. 7
PART W 1/2 SE. 1/4 SEC. 7
SCALE: 1"=100'

BLANKS: CHARLES A. RUHL
CHARLES R. VAN MAUR
JOHN M. SYVERUD
1-13-74



NOTE: ALL ROADWAY EASEMENTS 52'

WOODLANDS ADDITION

SE. COR. SW. 1/4 77 1816

NW 1/4 SE 1/4 SEC 7-78-5
PLEASANT VALLEY TOWNSHIP
SCALE: 1" = 100'

TRANSFER PAGE 81ds - 372

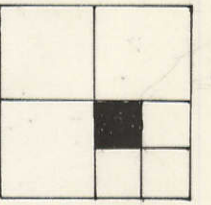

GEIST'S 2ND ADDITION

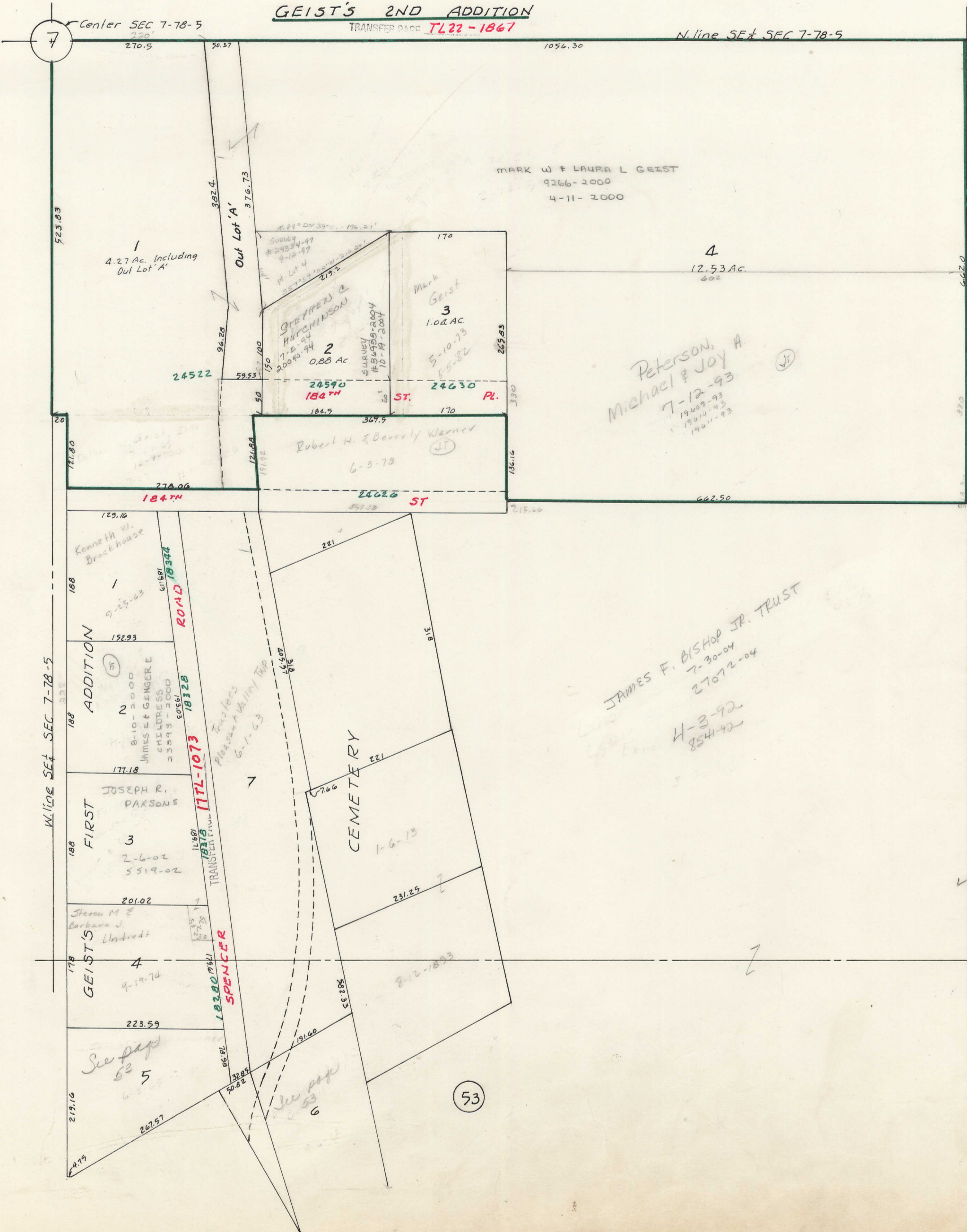

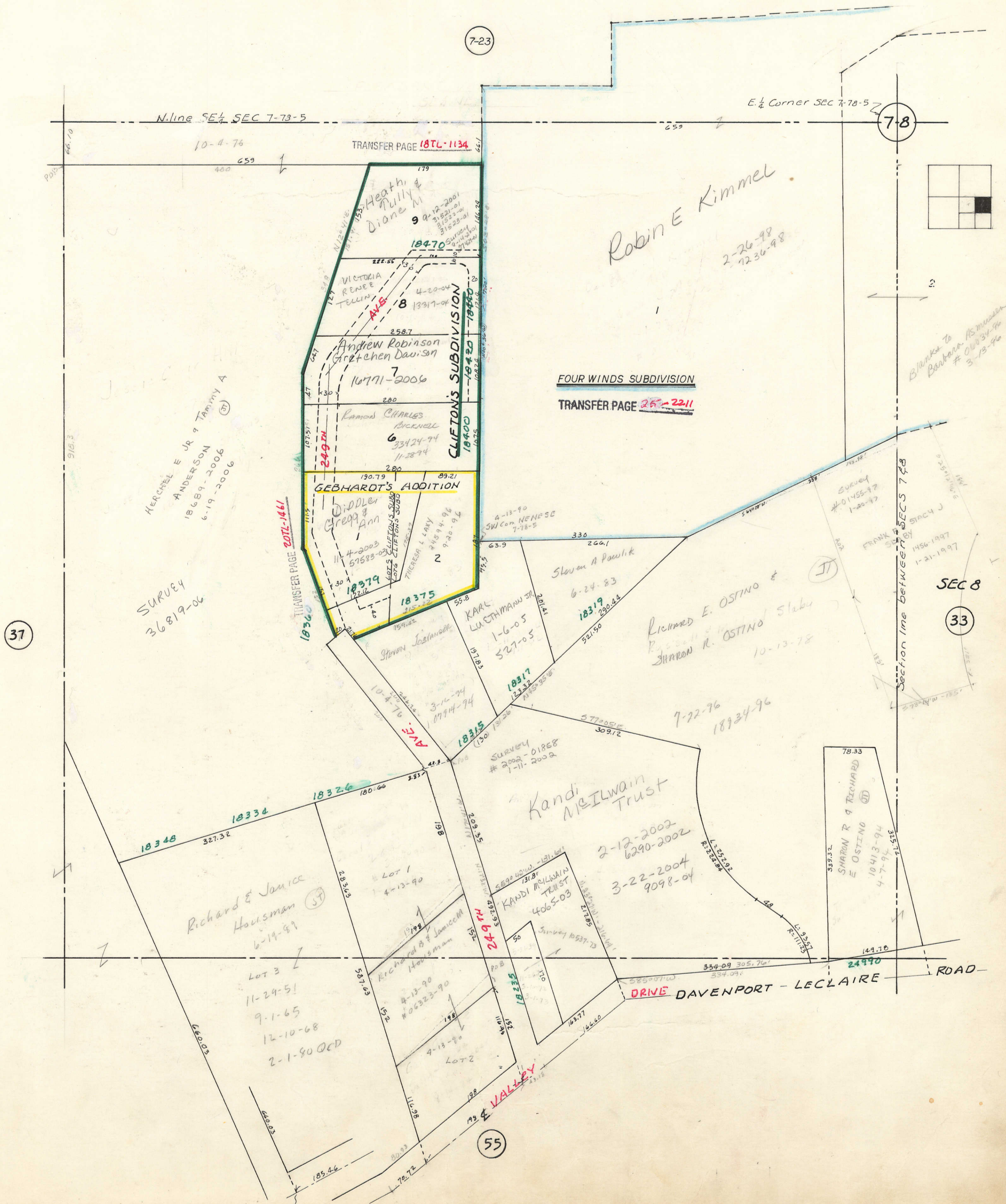

SW 1/4 SW 1/4 SEC 7-78-5
PLEASANT VALLEY TOWNSHIP
SCALE: 1" = 100'

TRANSFER PAGE 8lds - 372

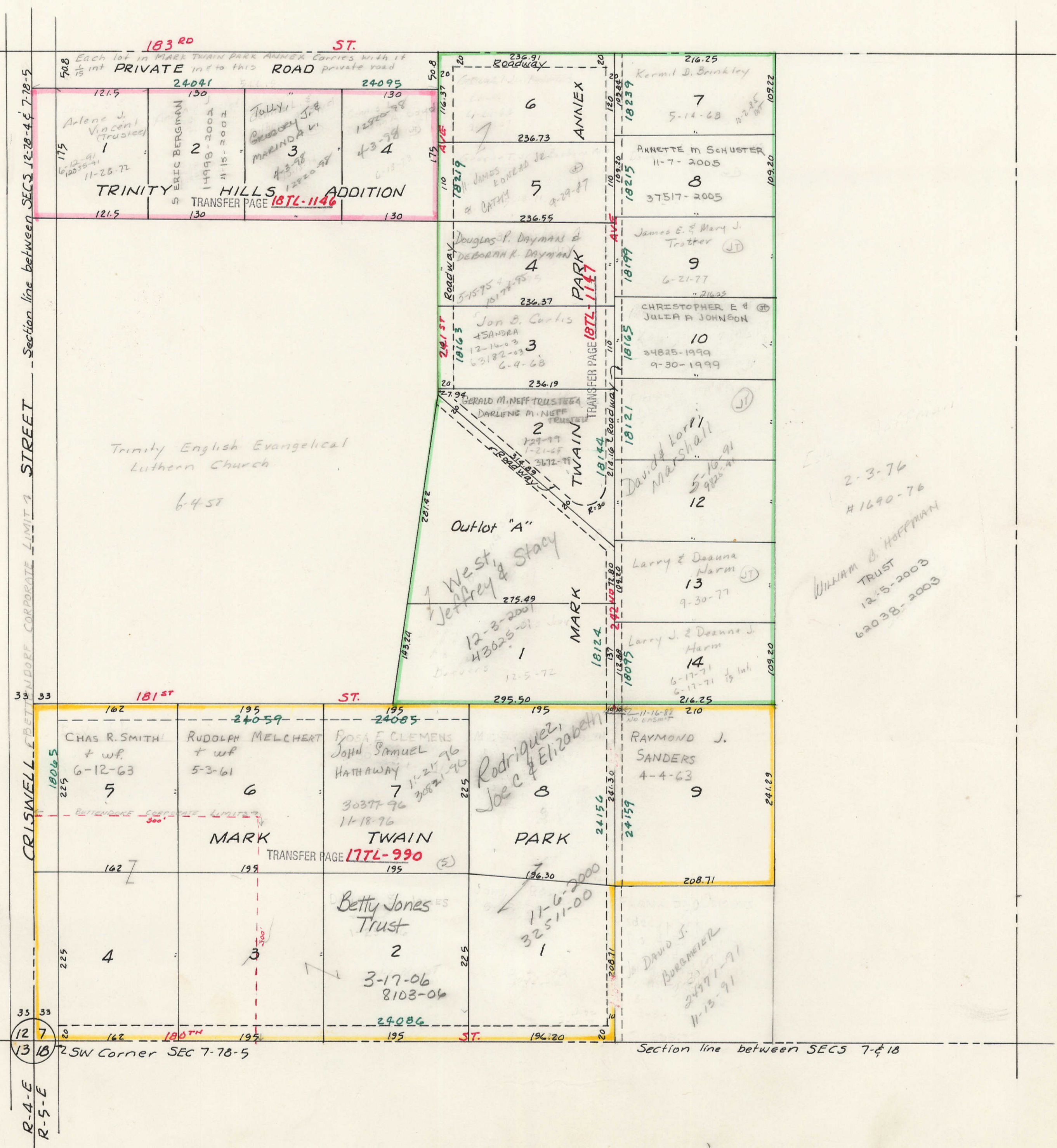
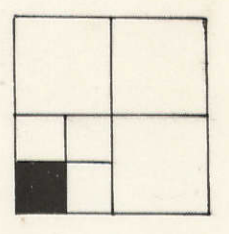

SE 1/4 SW 1/4 SEC 7-78-5
PLEASANT VALLEY TOWNSHIP
SCALE: 1"=100'

TRANSFER PAGE 81ds-372

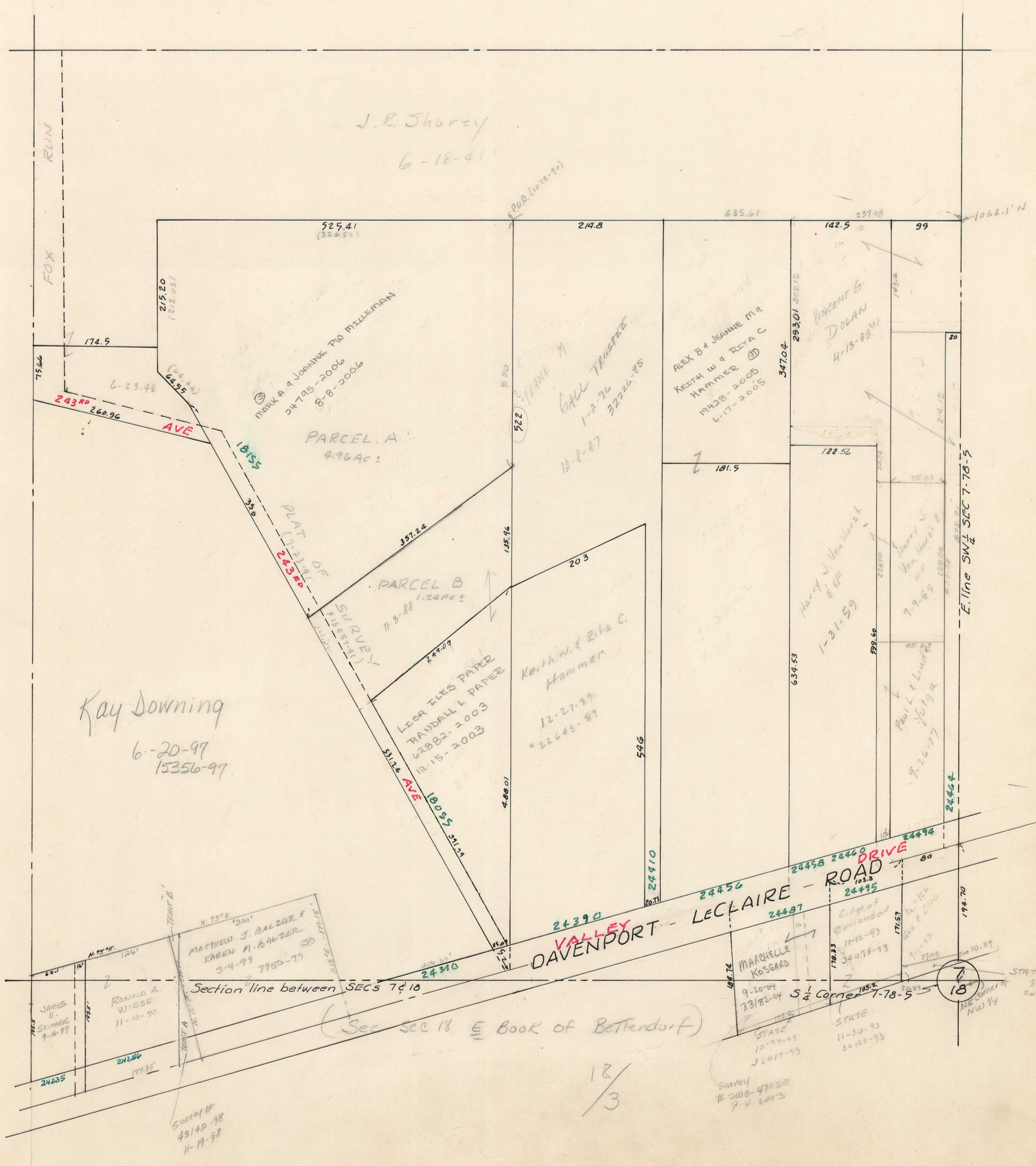
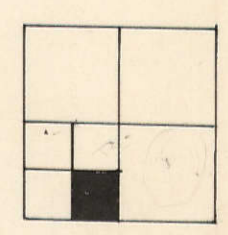

S. W. 1/4 S. E. 1/4

SECTION 7

TOWNSHIP 78 NORTH, RANGE 5 EAST,

5TH PRINCIPAL MERIDIAN

PLEASANT VALLEY TWP.

SCOTT COUNTY, IOWA

TRANSFER PAGE 81d-372

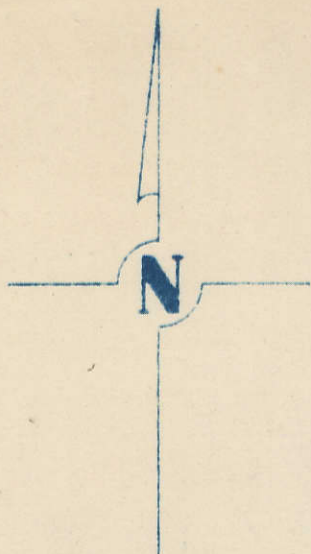

SCALE: 1" = 100'

SECTION 7

PAGE 9-B

31

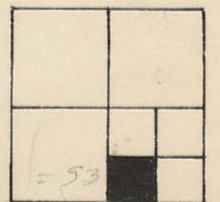

PAGE 9

SECTION 7



PAGE 8

SECTION 8

SECTION 18

PAGE -A

TRANSFER PAGE 8lds-372

